IRYNA PODGORNA

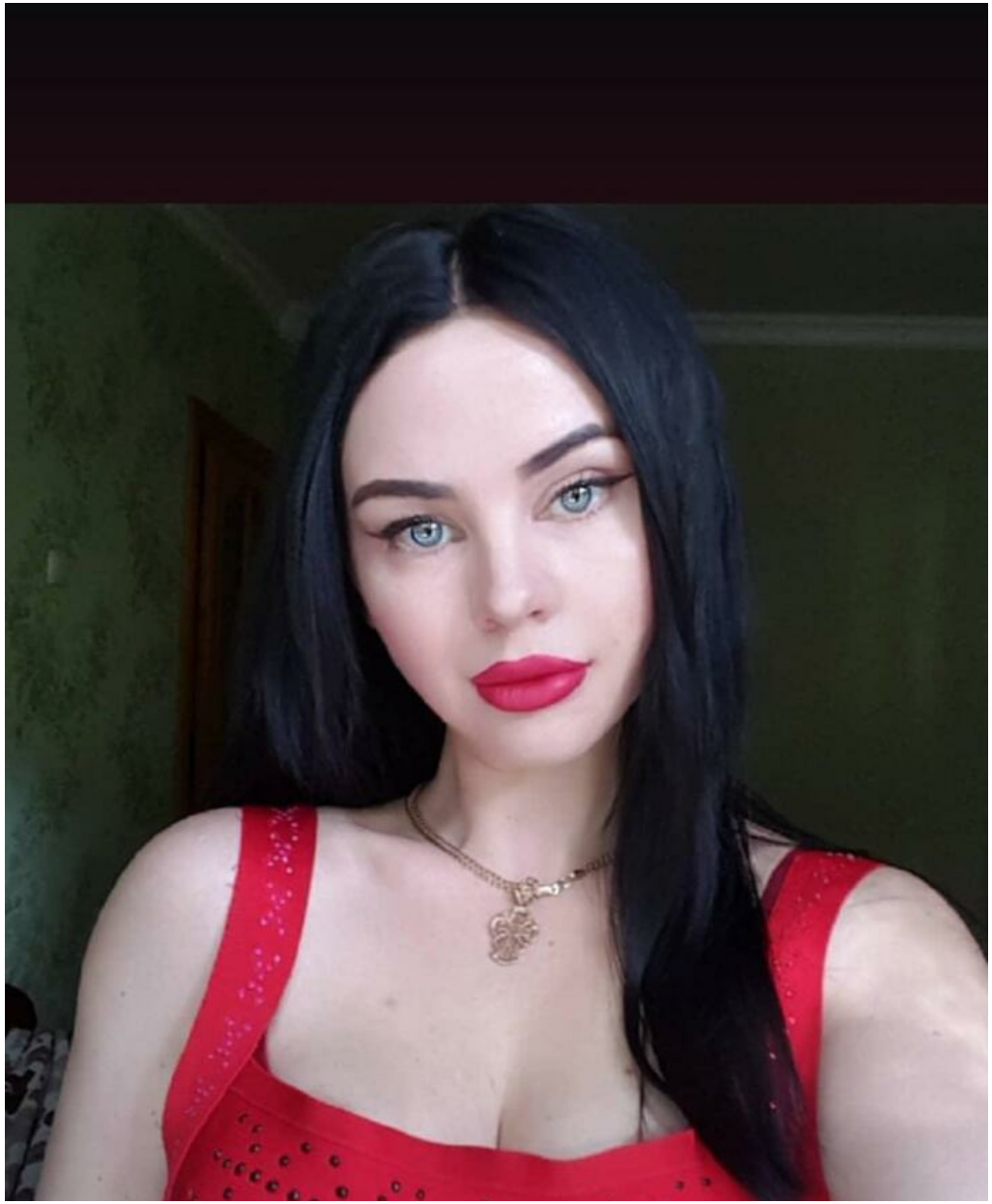

height: 165, weight: 49, chest: 92, waist: 62, thighs: 90
https://podium.im/en/models/n09101993





