SERGEY ZOLOCHEVSKIY

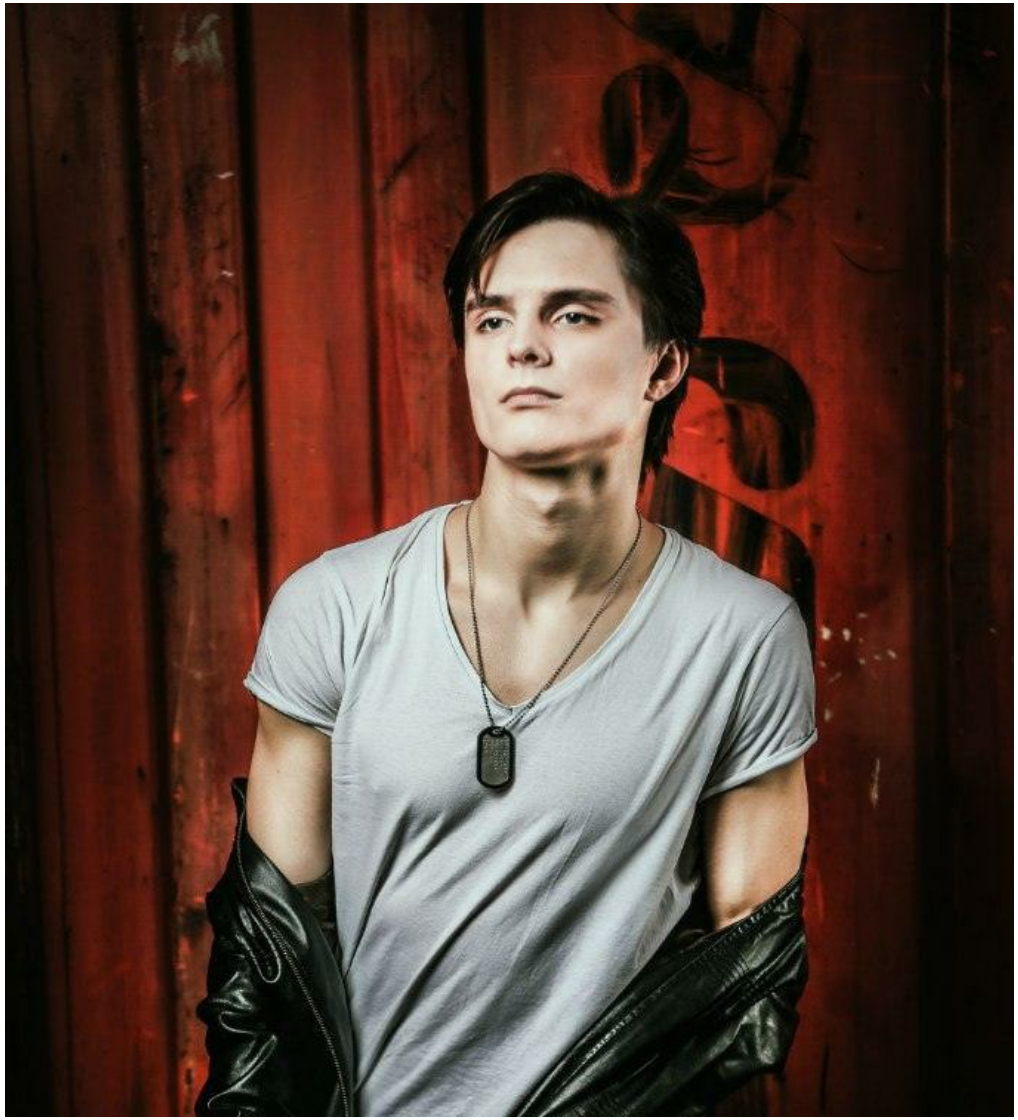

altura: 179, peso: 69, pecho: 98, cintura: 78, caderas: 91
https://podium.im/es/actors/sergey-zolochevskiy

