ALINA KOVYLINA

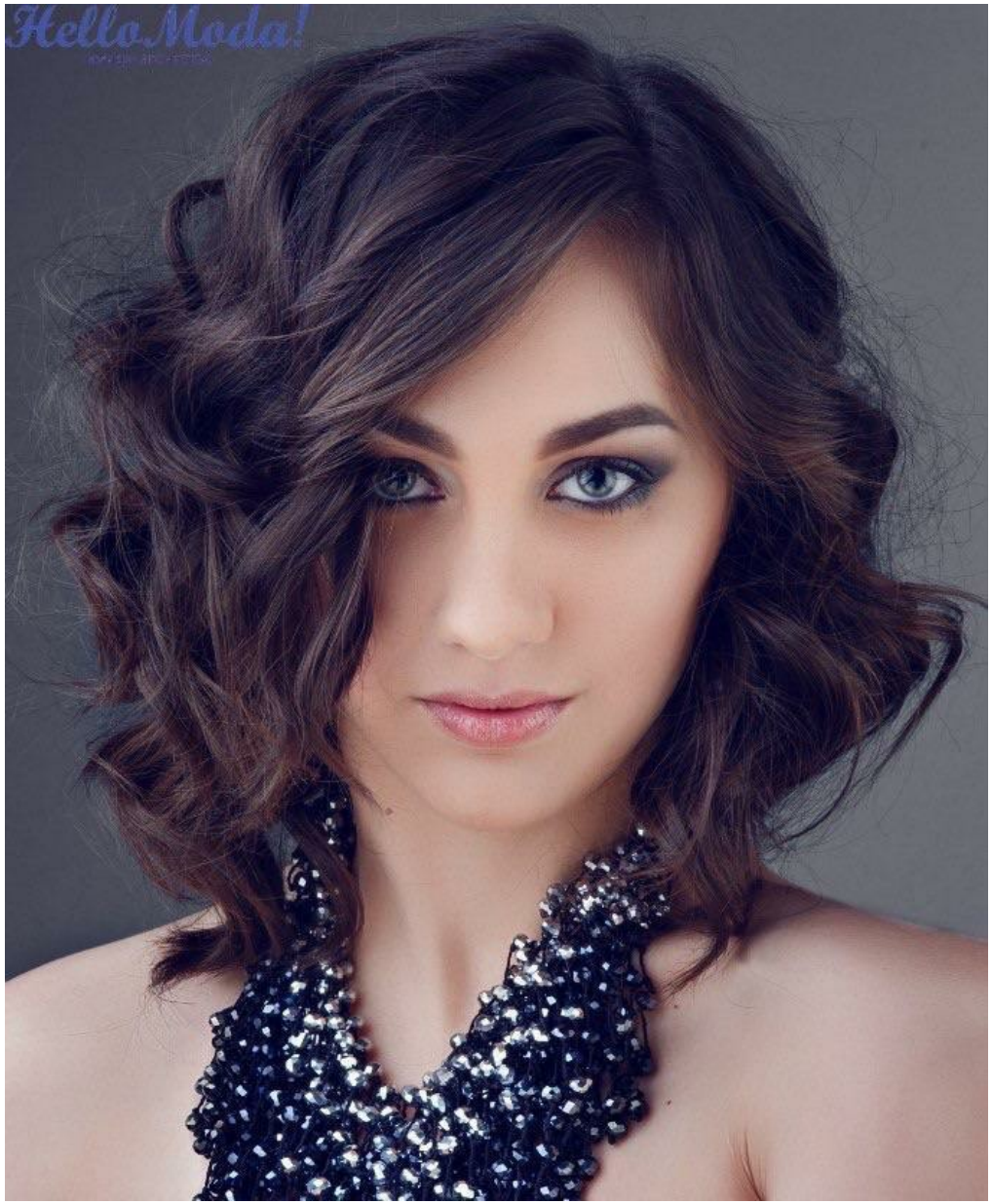

altura: 170, peso: 60, pecho: 90, cintura: 64, caderas: 94
https://podium.im/es/models/alina-kovylina