VITALY SHI

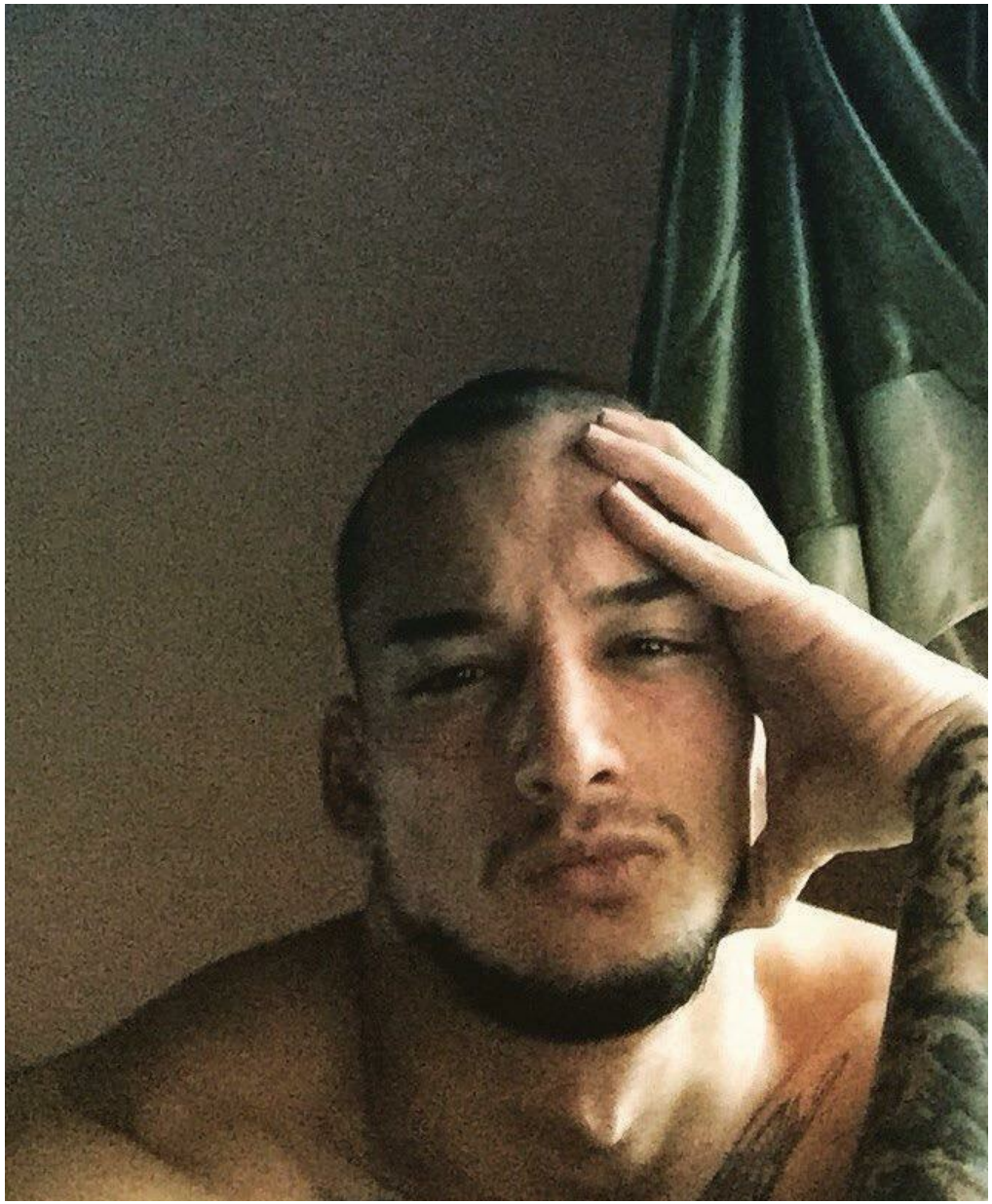

altura: 170, peso: 60, pecho: 90, cintura: 60, caderas: 90
https://podium.im/es/models/vitaly-shi