MARIA MARIA

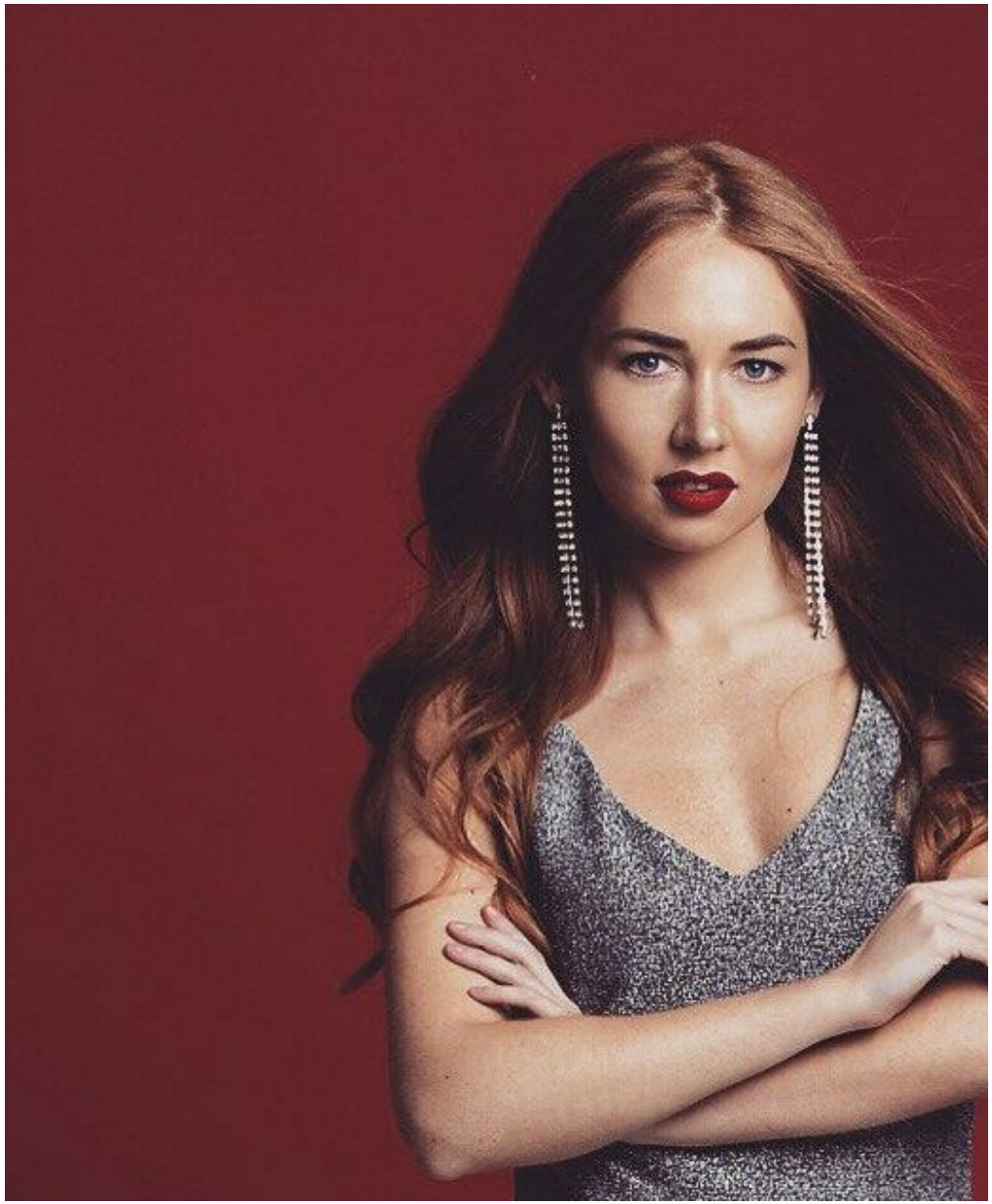

height: 173, weight: 55, chest: 88, waist: 62, thighs: 90
https://podium.im/en/models/mary_mary_23



