DAR'A KVASNINA

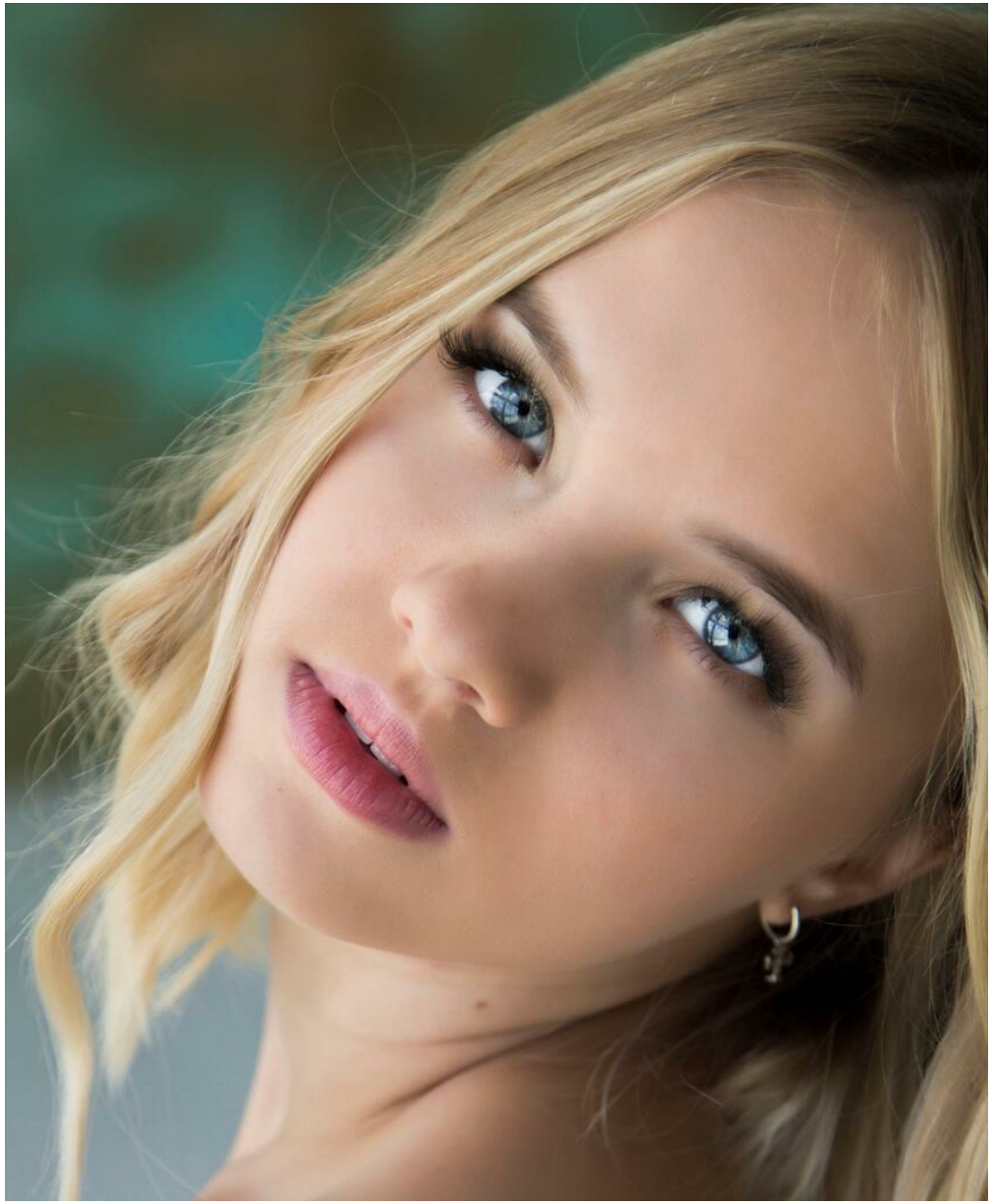

height: 170, weight: 50, chest: 78, waist: 66, thighs: 90
https://podium.im/en/models/darby69

