DAR'A KIRILUK

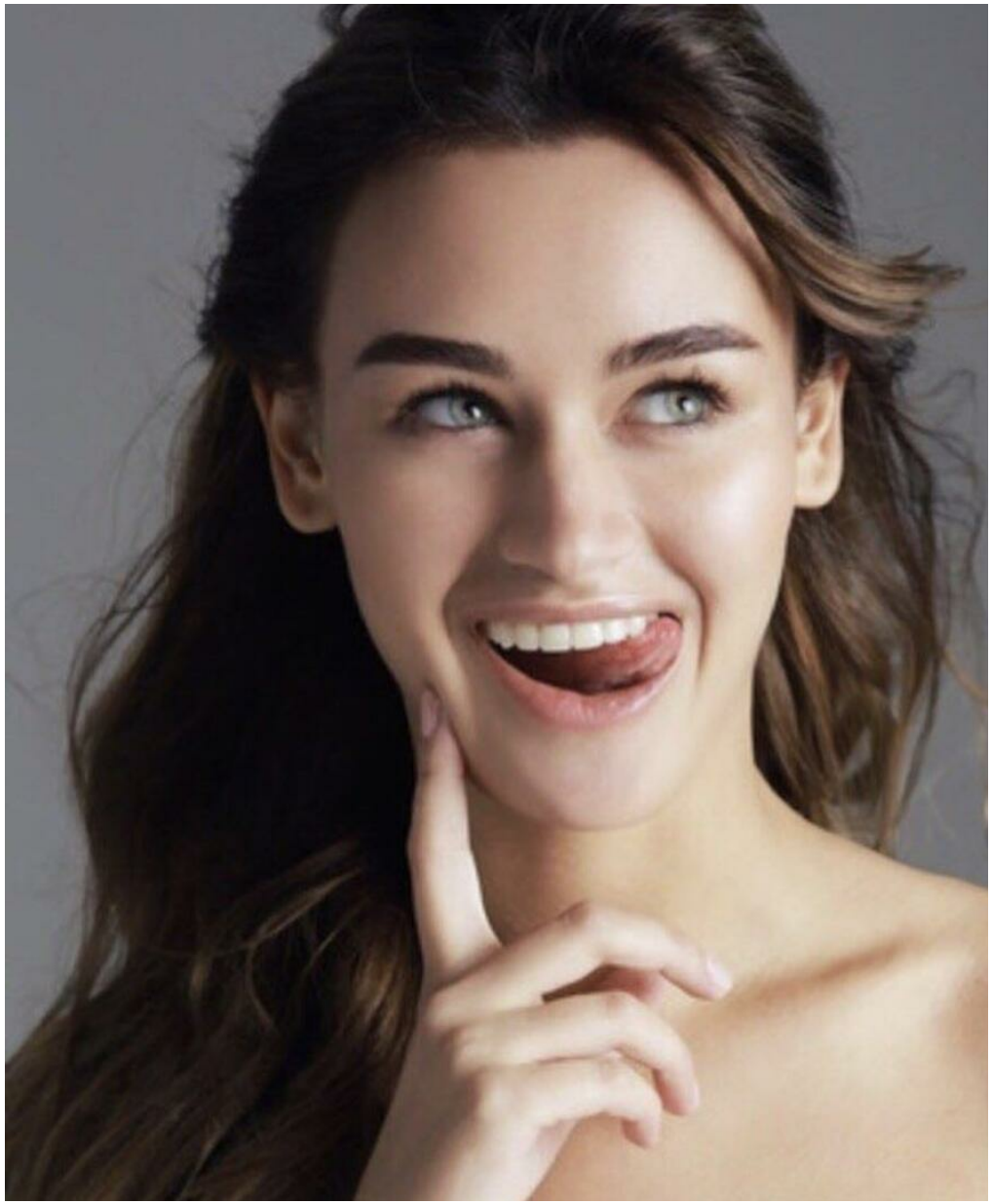

Größe: 174, Gewicht: 48, Brust: 86, Taille: 60, Hüfte: 90
https://podium.im/de/models/dariakyryliuk

