LJUBOV STOJANOVA

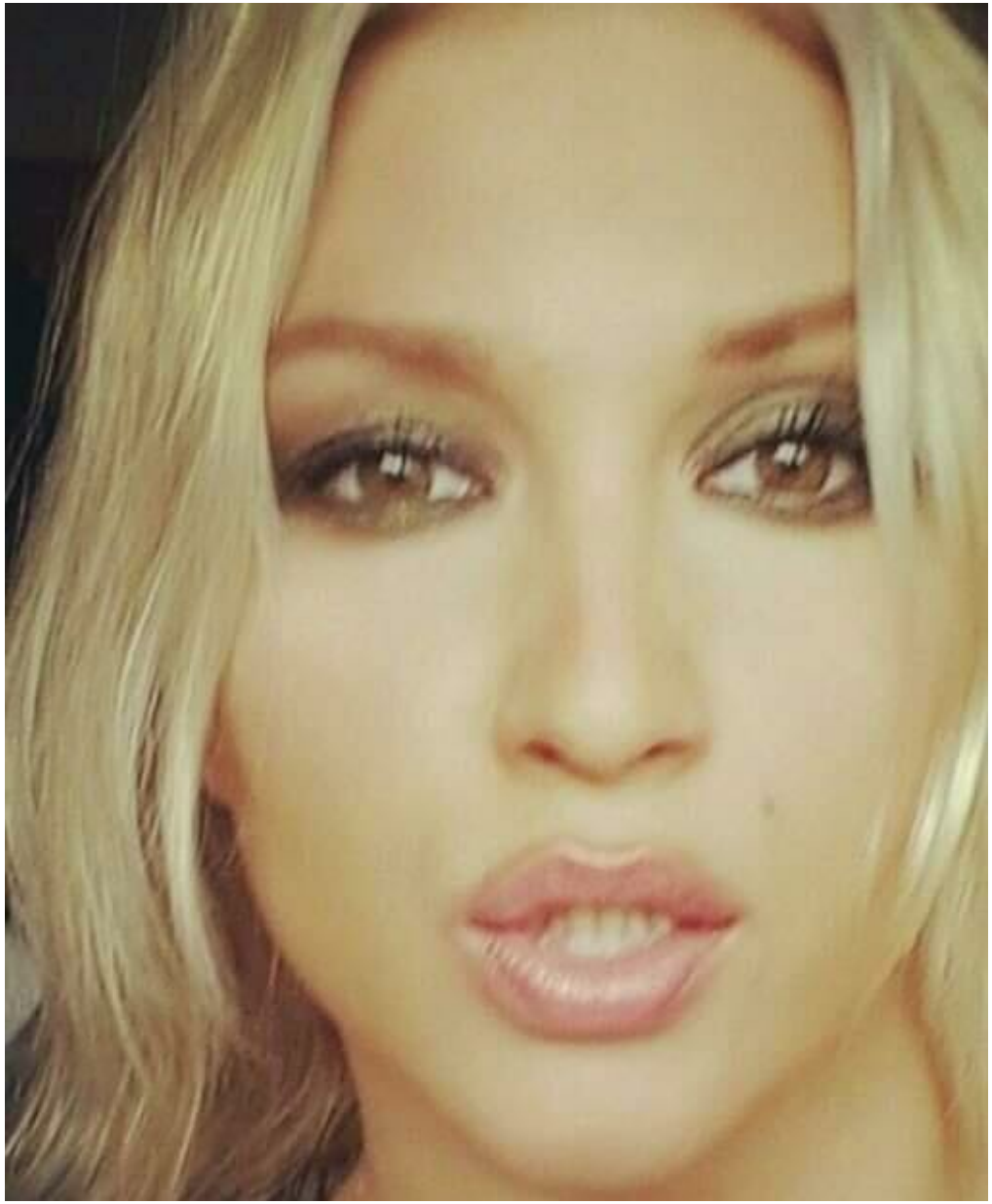

height: 170, weight: 63, chest: 110, waist: 70, thighs: 110
https://podium.im/en/models/ljubov-stojanova



