NASTIA HAVRILINA

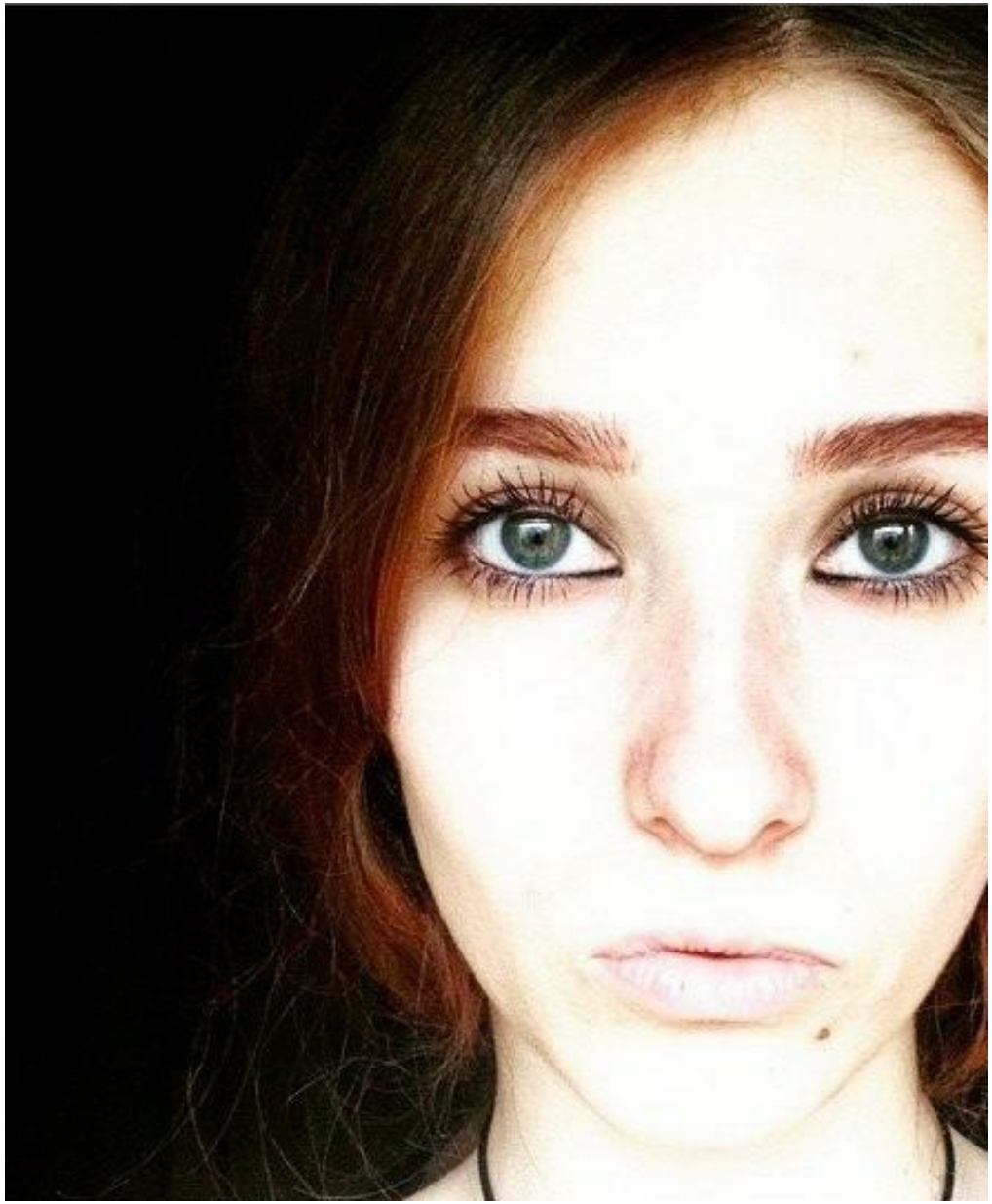

height: 175, weight: 52, chest: 87, waist: 62, thighs: 90
https://podium.im/en/models/nastia-havrilina



