POLINA VAVILKINA

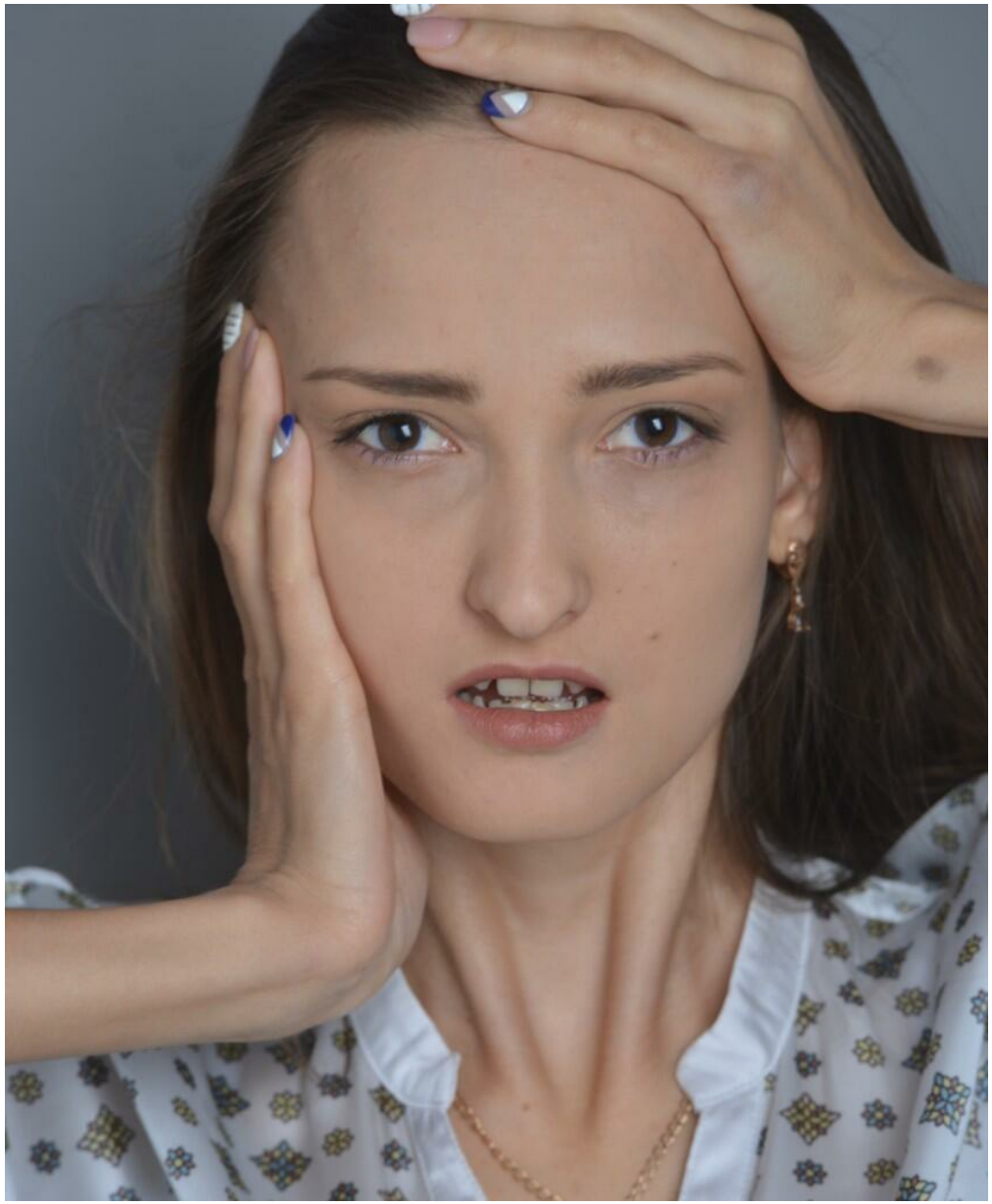

height: 174, weight: 51, chest: 86, waist: 64, thighs: 89
https://podium.im/en/models/polinavavilkina

