LILIA SIPUNOVA

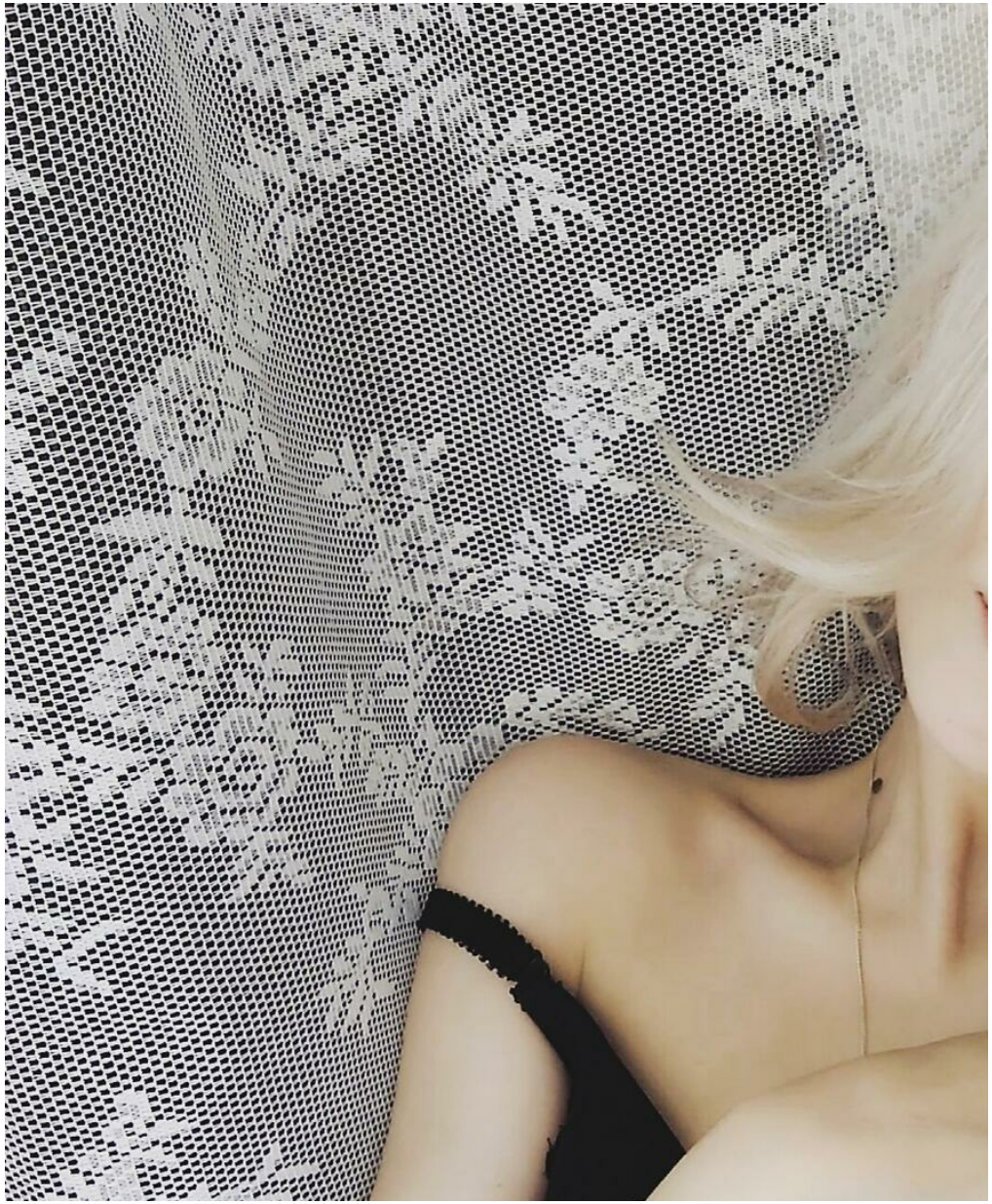

altura: 155, peso: 45, pecho: 85, cintura: 60, caderas: 84
https://podium.im/es/models/lilija-shipunova

